

+NOTICE!!

These documents have been scanned!

Do not place un-scanned documents beneath this notice!

Do not remove this notice from this file!

GPO Jacket No. 560-102
Print Order 61540
Rise Business Services, LLC
Job=AZ15 12:00:00 AM



Box Number= AZ15175



Claim Begin-End: AMC454206-AMC454206

1 Initial Receipt



AZ15175-12

AMC454802-AMC454539

United States Department of the Interior
Bureau of Land Management
 DIV OF LANDS, MINRLS & ENERGY
 ONE N CENTRAL AVE
 PHOENIX, AZ 85004 -4427
 Phone: 602-417-9200

Receipt

No: 4415605

Transaction #: 4534504	
Date of Transaction: 04/02/2019	
CUSTOMER:	
	KYLE WILLIAMS 20866 S CLAUDIUS RD QUEEN CREEK, AZ 85142-6210 US

ENTERED
 APR 18 2019
 BY: 

LINE #	QTY	DESCRIPTION	REMARKS	UNIT PRICE	TOTAL
1	1.00	LOCATABLE MINERALS / MINING CLAIMS-NEW, UNADJUD, ONE OR MORE AUTH NOS / NEW MINING CLAIM PROCESSING FEE CASES: AMC454206/\$20.00		- n/a -	20.00
2	1.00	LOCATABLE MINERALS / MINING CLAIMS-NEW, UNADJUD, ONE OR MORE AUTH NOS / NEW MINING CLAIMS LOCATION FEE CASES: AMC454206/\$37.00		- n/a -	37.00
3	1.00	LOCATABLE MINERALS / MINING CLAIMS-NEW, UNADJUD, ONE OR MORE AUTH NOS / NEW MINING CLAIMS MAINTENANCE FEE CASES: AMC454206/\$155.00		- n/a -	155.00
TOTAL:					\$212.00

PAYMENT INFORMATION			
1	AMOUNT:	212.00	POSTMARKED: N/A
	TYPE:	CHECK	RECEIVED: 04/01/2019
	CHECK NO:	9959	
	NAME:	STREAMLINE AUDIO VIDEO LLC 20866 S CLAUDIUS RD QUEEN CREEK AZ 85142-6210 US	

REMARKS

This receipt was generated by the automated BLM Collections and Billing System and is a paper representation of a portion of the official electronic record contained therein.

This receipt was generated by the automated BLM Collections and Billing System and is a paper representation of a portion of the official electronic record contained therein.

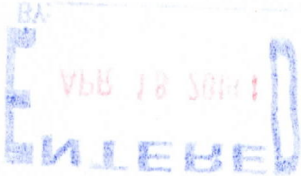

NOTICE!!

These documents have been scanned!

Do not place un-scanned documents beneath this notice!

Do not remove this notice from this file!

GPO Jacket No. 560-102
Print Order 61540
Rise Business Services, LLC
Job=AZ15 12:00:00 AM



Box Number= AZ15175



Claim Begin-End: AMC454206-AMC454206

2 Correspondence

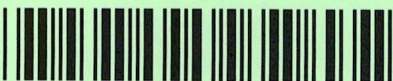

AZ15175-12

AMC454802-AMC454539

**NO
DOCUMENTS
FOUND**

NO DOCUMENTS FOUND
NO DOCUMENTS FOUND

NOTICE!!

These documents have been scanned!

Do not place un-scanned documents beneath this notice!

Do not remove this notice from this file!

GPO Jacket No. 560-102
Print Order 61540
Rise Business Services, LLC
Job=AZ15 12:00:00 AM



Box Number= AZ15175



Claim Begin-End: AMC454206-AMC454206

3 Transfers



AZ15175-12

AMC454802-AMC454539

**NO
DOCUMENTS
FOUND**

NO DOCUMENTS FOUND
NO DOCUMENTS FOUND

NOTICE!!

These documents have been scanned!

Do not place un-scanned documents beneath this notice!

Do not remove this notice from this file!

GPO Jacket No. 560-102
Print Order 61540
Rise Business Services, LLC
Job=AZ15 12:00:00 AM



Box Number= AZ15175



Claim Begin-End: AMC454206-AMC454206

4 Annual Filings



AZ15175-12

AMC454802-AMC454539

**NO
DOCUMENTS
FOUND**

NO DOCUMENTS FOUND
NO DOCUMENTS FOUND

NOTICE!!

These documents have been scanned!

Do not place un-scanned documents beneath this notice!

Do not remove this notice from this file!

GPO Jacket No. 560-102
Print Order 61540
Rise Business Services, LLC
Job=AZ15 12:00:00 AM



Box Number= AZ15175



Claim Begin-End: AMC454206-AMC454206

5 Miscellaneous



AZ15175-12

AMC454802-AMC454539

**NO
DOCUMENTS
FOUND**

NO DOCUMENTS FOUND
NO DOCUMENTS FOUND

NOTICE!!

These documents have been scanned!

Do not place un-scanned documents beneath this notice!

Do not remove this notice from this file!

GPO Jacket No. 560-102
Print Order 61540
Rise Business Services, LLC
Job=AZ15 12:00:00 AM



Box Number= AZ15175



Claim Begin-End: AMC454206-AMC454206

6 Location Notices-Amendments and Supporting Documents

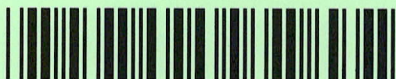

AZ15175-12 AMC454802-AMC454539

MINING CLAIM STATUS REPORT

Data Entered: 4/18/19

MTP Checked By: _____
GEO Checked By: _____

LEAD SERIAL NUMBER: AMC 454206 thru AMC 454206

NUMBER OF CLAIMS & TYPE:

- 1 LODE
- _____ PLACER
- _____ ASSOCIATION PLACER
- _____ MILL SITE
- _____ TUNNEL SITE

CHARGES:

Processing Fee @ \$20 = \$ 20
 Location Fee @ \$37 = \$ 37
 Maintenance Fee @ \$155 = \$ 155
 Add'l Maint Fee for Assoc Placer = \$ _____
SUBTOTAL \$ _____
 Other Fees \$ _____
 Other Fees \$ _____
TOTAL \$ 212

TOTAL ACREAGE: _____ Per Claim
(Placer Only)

NUMBER OF LOCATORS: _____

DOCUMENTS RECEIVED VIA: Over-the-Counter [] Mail TIMELY FILED: Yes No []

LEGAL DESCRIPTION: T 14N R 3E SEC 3
 T _____ R _____ SEC _____
 T _____ R _____ SEC _____
 T _____ R _____ SEC _____
 T _____ R _____ SEC _____

BLM [] FOREST SERVICE [] WILDERNESS AREA [] SUBJ TO PL 359: Yes [] No []

SPLIT ESTATE: N/A [] SX [] PX [] OTHER []
SRHA [] Was proper Notice filed if located on SHRA Land? Yes [] No []

RECONVEYED MINERALS ON BLM LAND REQUIRE OPENING ORDER FROM 1944 TO 1993:
Open to Entry On _____ N/A []

COMMENTS/STATUS: VOID [] PARTIALLY VOID [] PVT MINERALS [] WITHDRAWN LANDS []
OTHER []

[] Claimant acknowledges that portions of the following claim(s) site(s) may be void or voidable.

Printed Name of Claimant _____ Signature of Claimant _____

*****FINAL ADJUDICATION*****

DATE _____ INITIALS _____

AMC 454206

LOCATION NOTICE FOR LODE MINING CLAIM

Amendment BLM Serial # _____

NOTICE IS HEREBY GIVEN that the MOCKINGJAY 3
_____ lode mining claim has been located
by Kyle Williams whose current mailing
address is 20866 S Claudius Rd
Queen Creek, AZ 85142

BLM
Date
Stamp

RECEIVED
2019 APR - 1 P 3: 17
PHOENIX, ARIZONA

The general course of this claim is NORTH TO SOUTH DIAGONAL and it is situated in Yavapai
County, Arizona. This claim is 1500 feet in length and 600 feet in width.

20.66 Total Claim Acreage. This claim runs from the location monument on which this location notice
is posted on the centerline of the claim approximately 300 feet in a North direction to the SOUTH
end line and 300 feet in a WEST direction to the EAST end line. This claim is marked by six
monuments, one at each corner and one at the center of each end line of the claim.

The location monument on which this notice is posted is situated within Section 3, Township 14
N, Range 3 E, Gila Salt River Base and Meridian, Arizona and this claim encompasses portions
of the following quarter section(s), section(s), Township(s) and Range(s) SW 1/4, Section
3, T14N

Gila Salt River Base and Meridian, Arizona.

The locality of this claim with reference to some natural object or permanent monument and additional information
(if any) concerning its locality are as follows: NW CORNER IS 1915 FEET EAST
AND 2712 FEET SOUTH OF NW CORNER, SECTION 3

_____ The above information is shown on the attached map.

DATED AND POSTED on the ground this 17th day of MARCH, 20 19

LOCATOR(s) AGENT

Print Name(s) Kyle Williams

Signature(s) Kyle Williams

Form MCF100
Revised July 2014

This form is available from the Arizona Geological Survey and may be reproduced.

AMC454206

MINING CLAIM MAP

Lode (X) Placer ()
Millsite ()

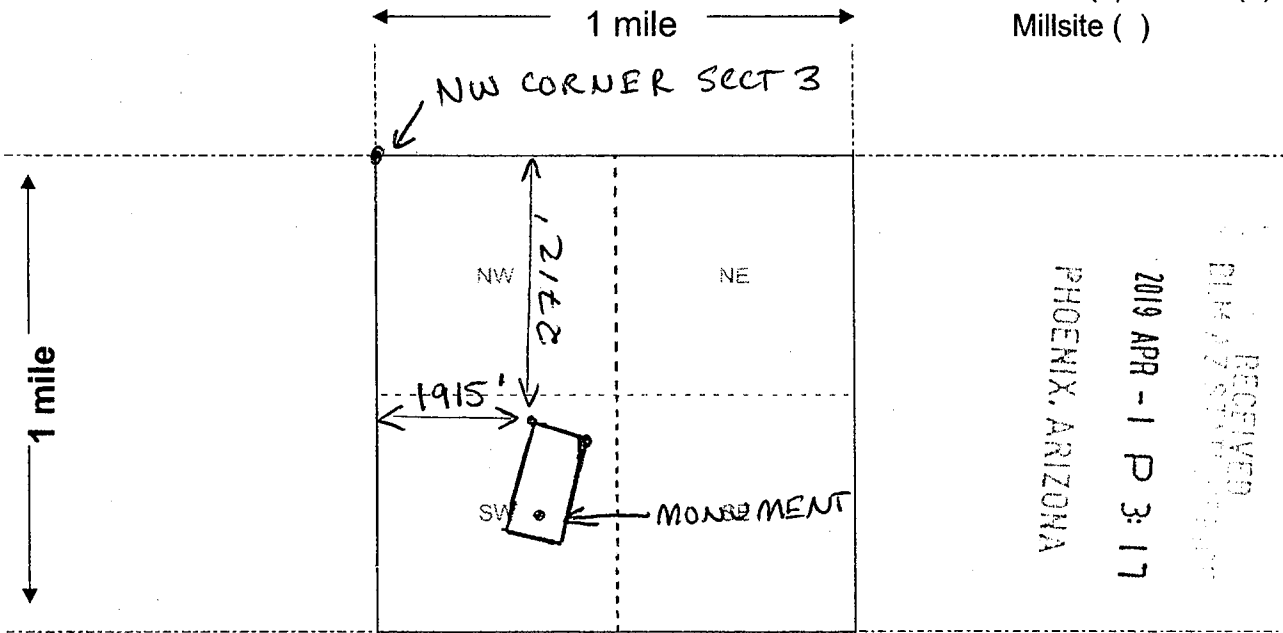

Scale: 1" = 2000 feet



- The above map depicts the MOCKINGJAY 3 mining claim, which is located in Section (s) 3, Township 14 N, Range 3 E, Gila and Salt River Base and Meridian, YAVAPAI County, Arizona. Total claim acreage is 20.66
- The type of corner and location monuments used are as follows: 2" WHITE PVC PIPE
W ORANGE BANDS
- The bearings and distances in degrees and feet between claim corners and to a public land survey monument are as depicted on the map.
- If the claim is a placer or millsite claim with exterior limits conforming to legal subdivisions of the public survey, provide a legal description of the claim _____

Form MCF100a
Revised July 2014

This form is available from the Arizona Geology Survey and may be reproduced.

AMC 4544206

LEGAL DESCRIPTION OF THE MOCKINGJAY 3 MINING CLAIM

Starting at the NW Corner which which bears 1915 Feet East and 2712 Feet South of the NE Corner of Section 3, T14N R3E Gila Salt River Meridian, Yavapai County Arizona Marked by a white PVC Pipe, Thence 300 Feet E 7 °S Arriving at the centerline of the claim marked by a white PVC pipe, Thence 300 feet E 7° S arriving at the NE Corner marked by a white PVC pipe. Thence 1500 feet S 7 °W, Arriving at the Southeast Corner marked by a white pvc pipe, Thence 300 Feet in W 7 °N to the Centerline Marked by a white pvc pipe, Thence 300 feet W 7° N to the SW Corner Marked by a white PVC cap, Thence Departing 1500 feet N 7°E Arriving at the point of the beginning.

The discovery monument lies 300 Feet 7 degrees East of North from the South Centerline of the claim marked by a white PVC pipe with Cap and Sign.

RECEIVED
BLM JAVAPAI COUNTY OFFICE
2019 APR -1 P 3:17
PHOENIX, ARIZONA

AMC454206

Notice of Mining Location - MockingJay 3
T14N, R3E, Section 3 Yavapai County Arizona
Location Date: March 17, 2019

When Recorded Return To:

Kyle Williams

20866 S Claudius Rd

Queen Creek, AZ 85142

3/17/2019

RECEIVED
MINING DEPARTMENT
2019 APR - 1 P 3: 17
PHOENIX, ARIZONA

AMC454286

NW corner section 3, T14 N R3E
Gila Salt River MD

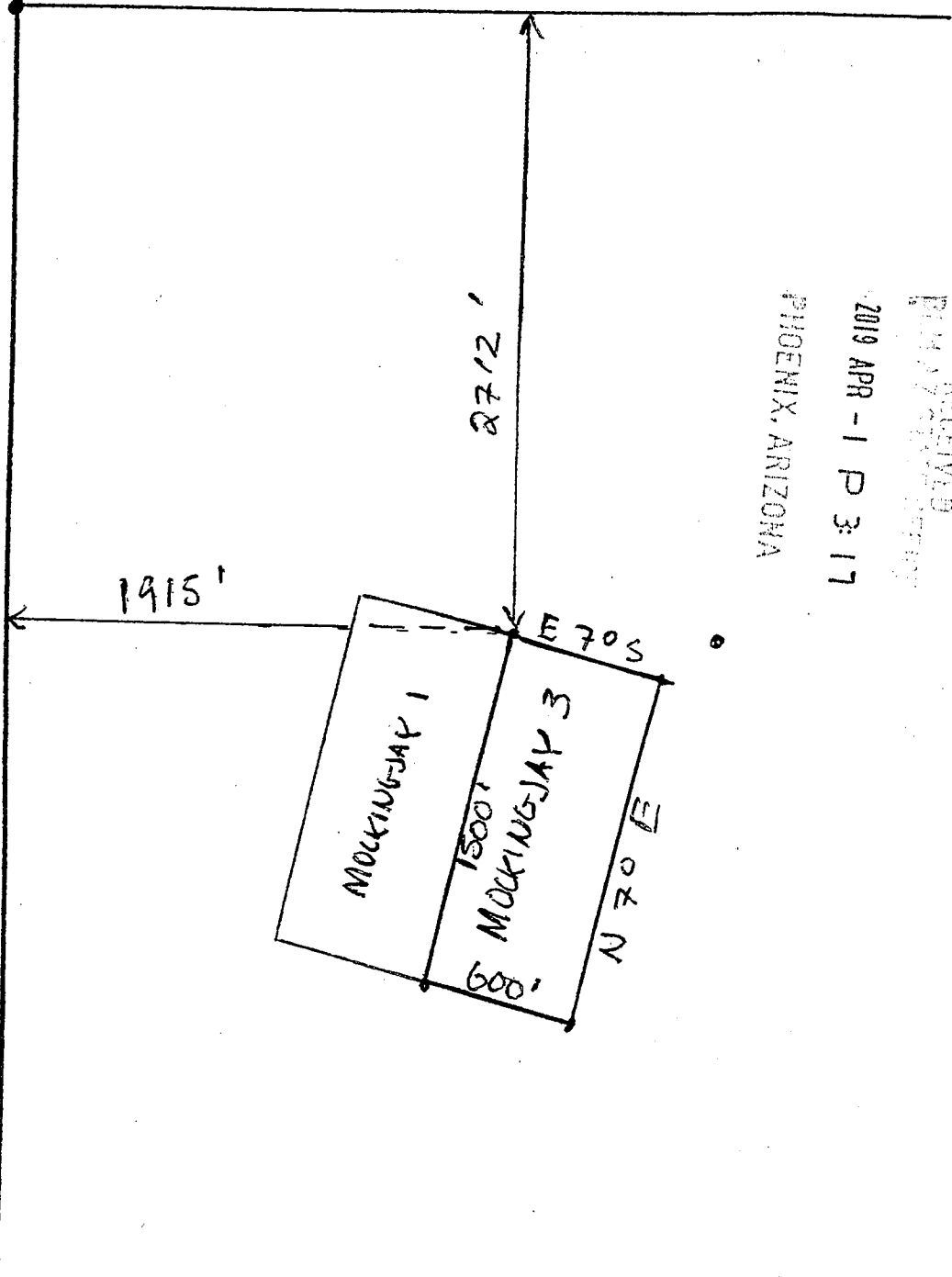

RECEIVED
PHOENIX, ARIZONA
2019 APR -1 P 3:17

AMC454206

TOWNSHIP 14 NORTH RANGE 3 EAST OF THE GILA AND SALT RIVER MERIDIAN, ARIZONA

YAVAPAI COUNTY
HASSAYAMPA FIELD OFFICE

STATUS OF PUBLIC DOMAIN
LAND AND MINERAL TITLES

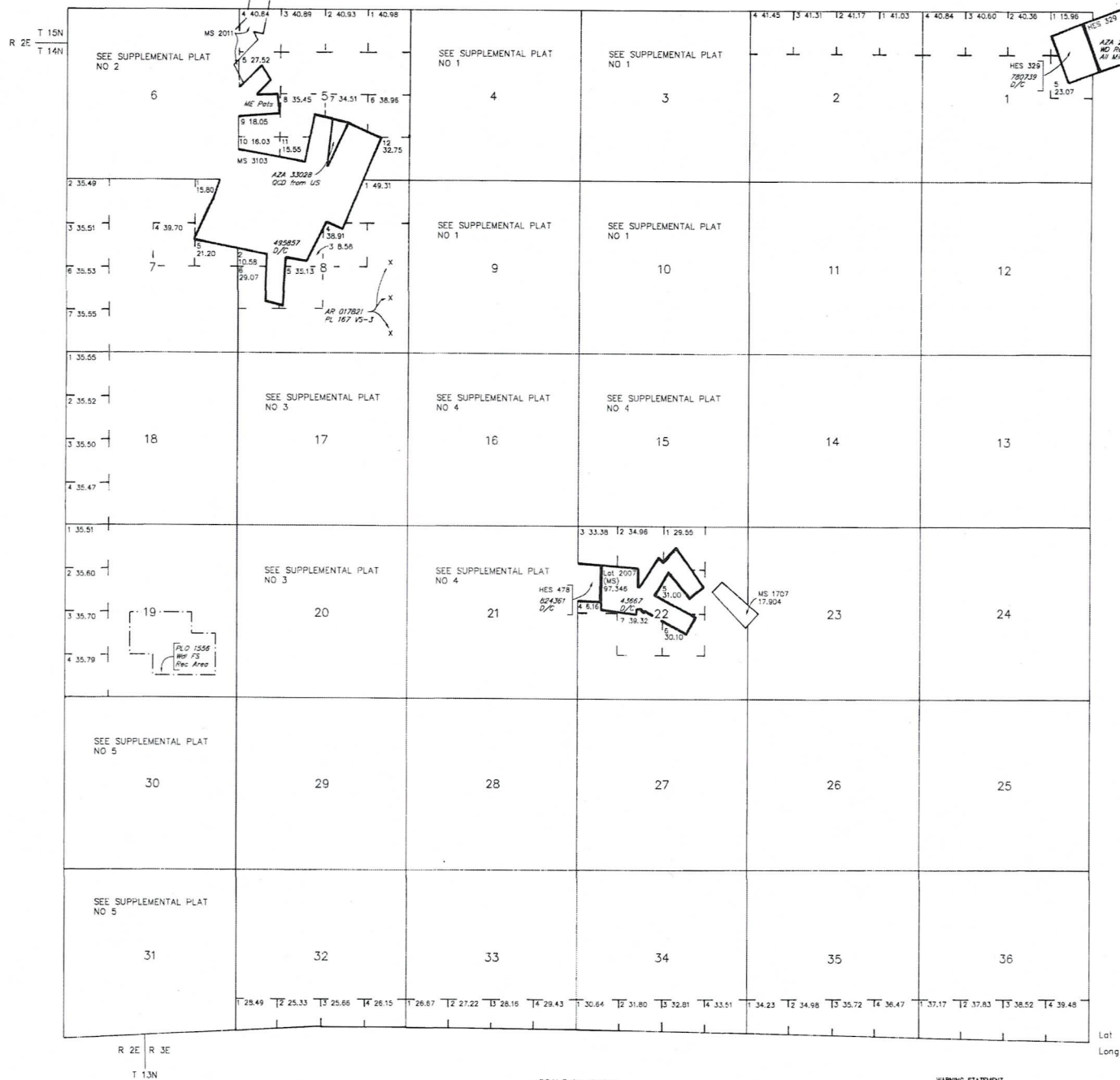

INDEX TO SEGREGATED TRACTS

RESURVEY TRACT NO.	ORIGINAL SURVEY		
	T	R	SUBDIVISION

FOR ORDERS AFFECTING DISPOSAL OR USE OF UNIDENTIFIED LANDS WITHDRAWN FOR CLASSIFICATION, MINERALS, WATER AND/OR OTHER PUBLIC PURPOSES, REFER TO INDEX OF MISCELLANEOUS DOCUMENTS.

All Tr included in Will Prescott NF EO 908 7/2/1908

- MCS 81 NE
- 82 NW
- 83 SW
- 84 SE

All Tr included in Determination Area PL 167 AR 017821 4/10/1958

CURRENT TO	DSB	GSR Mer
2-24-2009	PV	T 14 N
		R 3 E

Lat 34°32'38"N
Long 111°58'45"W

SCALE in chains
0 10 20 30 40 50 60

TOWNSHIP 14 NORTH RANGE 3 EAST OF THE GILA AND SALT RIVER MERIDIAN, ARIZONA

YAVAPAI COUNTY
HASSAYAMPA FIELD OFFICE

STATUS OF PUBLIC DOMAIN
LAND AND MINERAL TITLES

MTP SUPPL SECS 3,4,9,10

INDEX TO SEGREGATED TRACTS				
RESURVEY TRACT NO	T	R	SEC	SUBDIVISION

FOR ORDERS AFFECTING DISPOSAL OR USE OF UNIDENTIFIED LANDS WITHDRAWN FOR CLASSIFICATION, MINERALS, WATER AND/OR OTHER PUBLIC PURPOSES, REFER TO INDEX OF MISCELLANEOUS DOCUMENTS

All Tr included in Wai Prescott NF EO 908 7/2/1908

*MDS 61 NE
82 NW*

All Tr included in Determination Area PL 167 AR 017821 4/10/1958

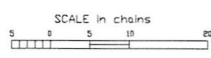
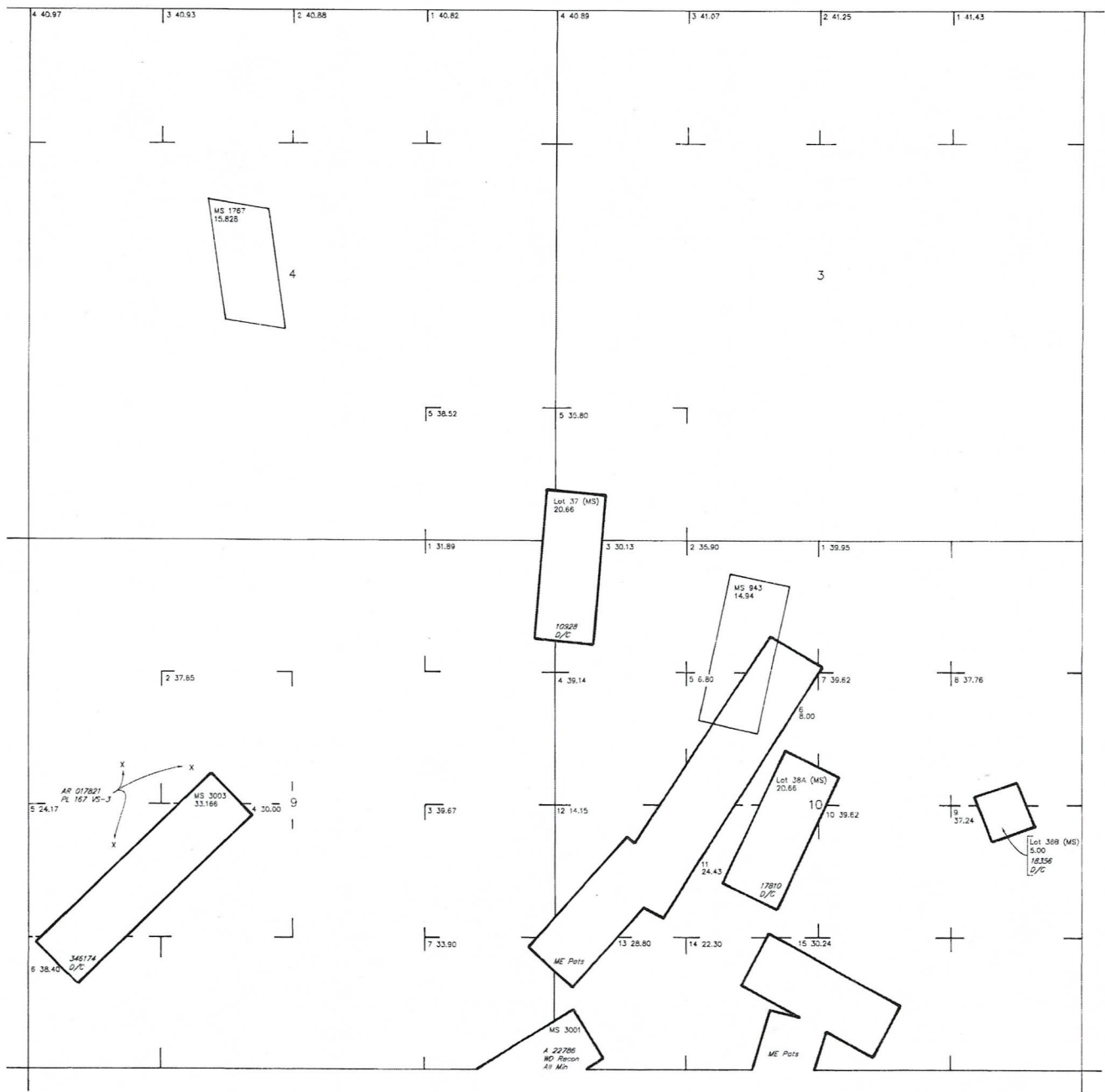

WARNING STATEMENT
This plot is the Bureau's Record of Title, and should be used only as a graphic display of the township survey data. Records herein do not reflect title changes which may have been effected by lateral movements of rivers or other bodies of water. Refer to the cadastral surveys for official survey information.

CURRENT TO	DSB	GSR Mer
2-24-2009	PV	T 14 N
		R 3 E

NO 1

TOWNSHIP 14 NORTH RANGE 03 EAST OF THE GILA & SALT RIVER MERIDIAN, ARIZONA

SECS	SUBDIVISION																Acres	Kind of Entry or Purpose	Serial Number or Order Number	Action Date	Remarks		
	NE 1/4				NW 1/4				SW 1/4				SE 1/4									Lots	Other Description
	NE	NW	SW	SE	NE	NW	SW	SE	NE	NW	SW	SE	NE	NW	SW	SE							
For orders affecting disposal or use of unidentified lands withdrawn for classification, minerals, water, and/or other public purposes, and Indian treaties, refer to Index to Miscellaneous Documents																							
																	M&B; LAND ADJOINING NW SIDE OF CAMP VERDE MIL RES FOR 10 MILES BOTH SIDES OF VERDE RIVER TO OLD WAGON RD TO NM;	O WDL CAMP VERDE INDIAN RESERVATION		10/3/1871	15N 1E; EO REST 4/23/1875;		
																	M&B;	EO REST CAMP VERDE INDIAN RESERVATION, O 10/3/1871		4/23/1875	15N 1E;		
																	LOT 37 (MS);	20.66	PATENT / ME	10928	9/8/1886	MC 128;	
																	LOT 38A (MS);	20.66	PATENT / ME	17810	5/6/1891	MC 179;	
																	LOT 38B (MS);	5.00	PATENT / ME	18356	7/18/1891	MC 180;	
																	LOT 42 (MS);	20.66	PATENT / ME	21246	5/11/1892	MC 226;	
																	LOT 41 (MS);	20.66	PATENT / ME	21245	5/11/1892	MC 225;	
																	LOT 40 (MS);	15.90	PATENT / ME	21244	5/11/1892	MC 224;	
																	LOT 39 (MS);	20.66	PATENT / ME	21243	5/11/1892	MC 223;	
																	LOT 1227 (MS);	18.27	PATENT / ME	29438	6/1/1898	MC 330;	
																	LOT 1226 (MS);	20.66	PATENT / ME	29439	6/1/1898	MC 331;	
																	ENTIRE TOWNSHIP	13N 1E;	SO TEMP WDL RIO VERDE FOREST RESERVE		12/14/1901	CHANGED TO RIO VERDE NF ACT 3/4/1907; WDL PROC 789, 12/30/1907;	
																	LOT 1555 (MS);	119.597	PATENT / ME	36774	7/1/1903	MC 480; 14N 2 1/2E;	
																	LOT 2007 (MS);	97.346	PATENT / ME	43667	5/10/1906	MC 1;	
																	LOTS 2012A, 2012B;	23.312	PATENT / ME	44313	10/20/1906	MC 107;	
																	ENTIRE TOWNSHIP	16N 1E;	PROC WDL VERDE NATIONAL FOREST	789	12/30/1907	NAME CHANGED TO PRESCOTT NF EO 908, 7/2/1908;	
																	MS 2291;	20.111	PATENT / ME	46480	1/23/1908	MC 355;	
13																							
14																							
19																							
20																							
21																							
22																							
23																							
24																							
30																	M&B; SUBDIV UNDEF;		R/W RR	PHX-02398	5/9/1910	13N 1E; CANC 11/16/1917;	



LR2000 Internal

CR Geographic Report with Land

Download User Guide (pdf)

Purpose: This report produces a geographic listing of case information based on retrieval by Meridian/Township/Range. This report format will display the case type, case disposition, meridian, township, range, section, survey type, survey number, surface management agency, pending actions, serial number, and total case acres.

To refresh the query, do a **Ctrl-R**. It resets the page and clears any criteria fields that may have entries.



No Results

The specified criteria didn't result in any data. This is often caused by applying filters and/or selection steps that are too restrictive or that contain incorrect values. Please check your analysis filters and selection steps, and try again. The filters or selection steps currently being applied are shown below.

Filters

Disposition is equal to **AUTHORIZED, CANCELLED, EXPIRED, PENDING, REJECTED, RELINQUISHED, WITHDRAWN**
and Meridian Township Range Section is equal to **14 0140N 0030E 003**
and Admin State is equal to **AZ**

Return - Refresh

Kyle W.
20866 S Claudius Rd
Queen Creek, AZ 85142



Bureau of Land Management
1 N Central Ave, Ste 800
Phoenix, AZ 85004

PHOENIX, ARIZONA

2019 APR - 1 P 3: 17

RECEIVED
BLM AZ STATE OFFICE

85004-442700

